

DESIGN EXAMPLE - SPECTACULAR		Closet Specifications		Material Specifications		
VERSION 4.0		Location	Margaret		Color	White
Job#	P6000	Ceiling Height	96		Edge	Std
Designer	Mack	Door Height			Rods	Brass
		BB Dimensions	? X ?	1/4R	Fronts	Raised Panel
		Tear-Out			Handles	Crescent P Brass
Margaret Project		Walls			Shelving	Standard
Date	9/26/07	Floor			Base/Upper Mold	No/Windsor Front

# MARGARET

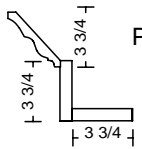

PROFILE OF WINDSOR & L-VALANCE  
 \*3 3/4" WINDSOR CROWN MOUNTS  
 ON TOP OF 2 VALANCES

NOTE: CROWN IS SAME IN BUDDY'S CLOSET

\*FINAL NOTE: PLEASE ORDER 2 ADDITIONAL  
 96" STICKS OF WINDSOR FRONT CROWN

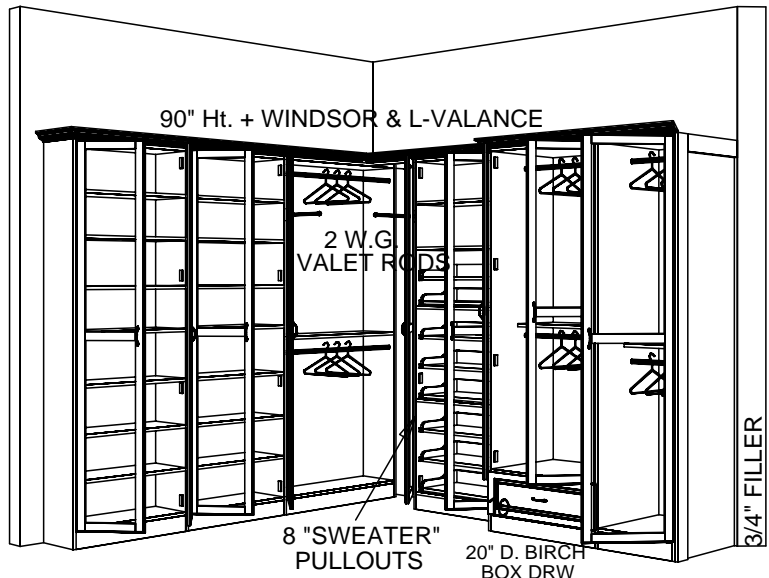

## WALLS 1 & 2

\*CLEAR GLASS DOORS\*

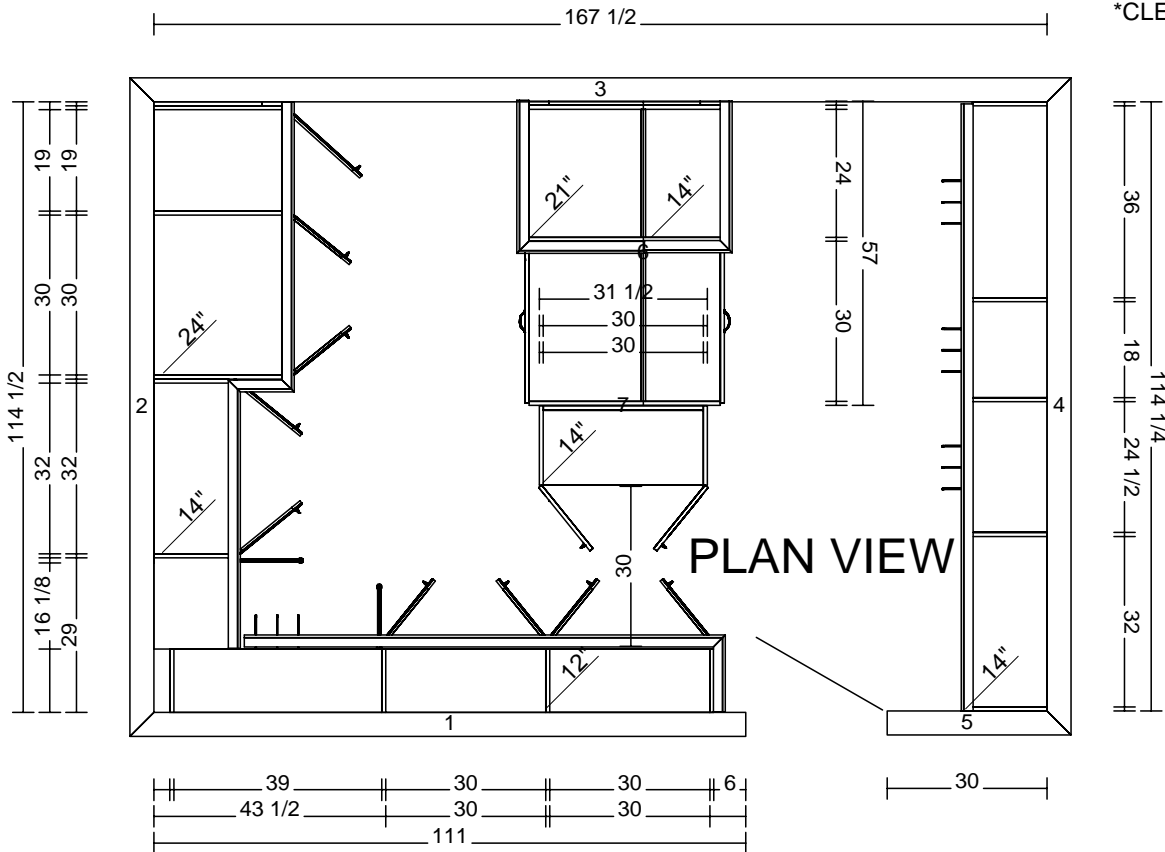

Customer Design Approval

Cad Operator VER 4.0

RANAY

Page #

1 of 3

DESIGN EXAMPLE - SPECTACULAR		Closet Specifications		Material Specifications		
VERSION 4.0		Location	Margaret		Color	White
Job#	P6000	Ceiling Height	96		Edge	Std
Designer	Mack Weaver	Door Height			Rods	Brass
		BB Dimensions	? X ?	1/4R	Fronts	Raised Panel
		Tear-Out			Handles	Crescent P Brass
Margaret Project		Walls			Shelving	Standard
Date	9/26/07	Floor			Base/Upper Mold	No/Windsor Front

## MARGARET CONT'D

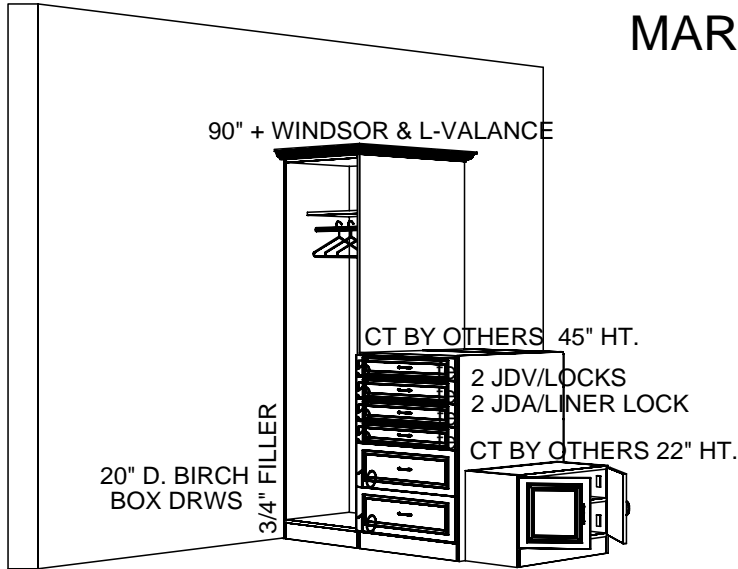

WALL 3 & PENINSULA LEFT

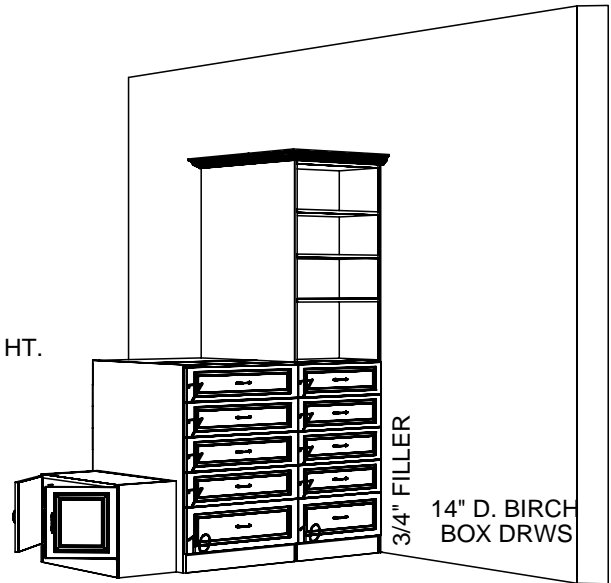

PENINSULA RIGHT

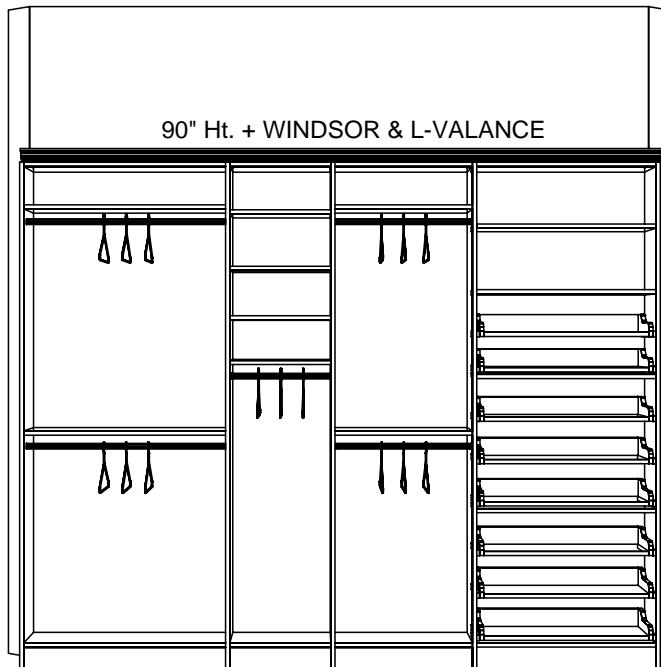

8 - 32" WIDE "SWEATER" PULLOUTS

WALL 4

DESIGN EXAMPLE - SPECTACULAR		Closet Specifications		Material Specifications		
VERSION 4.0		Location	Buddy		Color	White
Job#	P6000	Ceiling Height	96		Edge	Std
Designer	Mack Weaver	Door Height			Rods	Brass
		BB Dimensions	? X ?	1/4R	Fronts	Raised Panel
Kitchen Concepts		Tear-Out			Handles	Crescent P Brass
Margaret Project		Walls			Shelving	Standard
Date	9/26/07	Floor			Base/Upper Mold	No/Windsor Front

## BUDDY

\*CLEAR GLASS DOORS (EXCEPT NOTED)\*

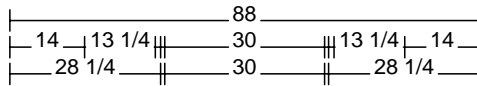
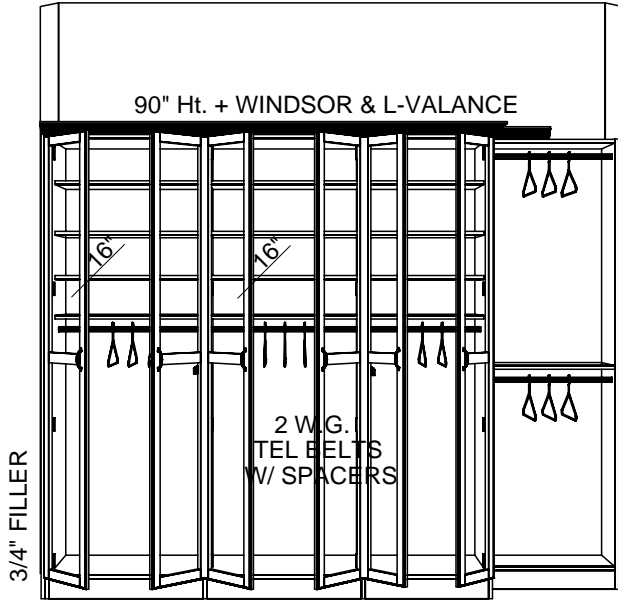

WALL 2

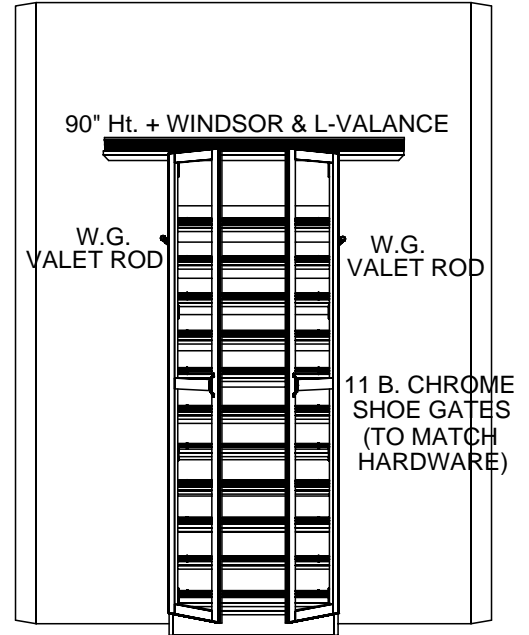

WALL 3

\*NOTE: CROWN PROFILE SAME AS MARGARETS

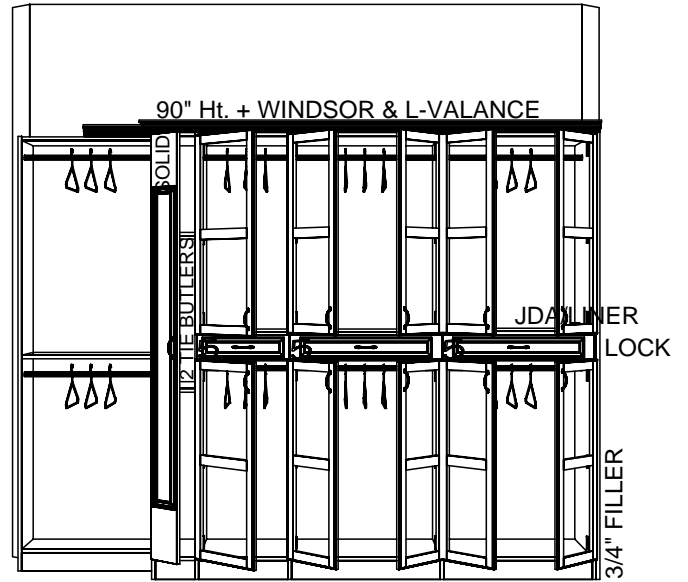
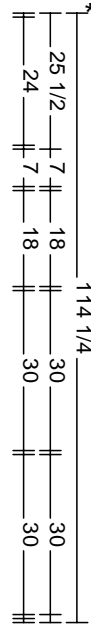
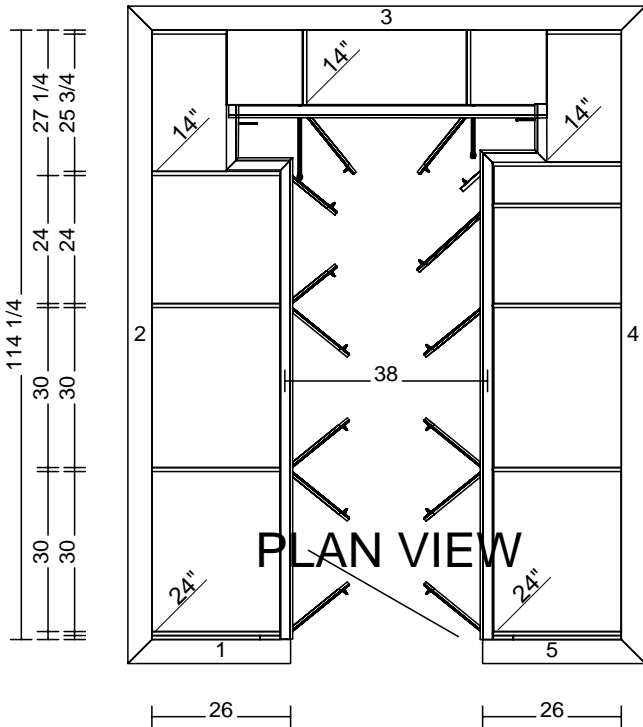

WALL 4



Customer Design Approval

Cad Operator VER 4.0

RANAY

Page #

3 of 3